

## Better Stands Onsite Report - Fi Europe 2024

3.0H50 / Fluid Air

Complete

### Stand Information

**Hall Number** 3.0

**Stand Number** 3.0H50

**Exhibitor Name** Fluid Air

**Square Meterage** 24.75

**Exhibitor Appointed Contractor** MDS Messebau GmbH, Buchholz i.d.N.

**Better Stands Representative - Email** ctietze@mdsmessebau.de

### Better Stands Onsite Report

**Stand structure and walls**  
(e.g. Structure or framework of the stand, walls, panels for meeting rooms, backdrop.)

Y

**Will they be re-used after this event?**

Aluminium framing with panel boards will be reused



Photo 1



Photo 2

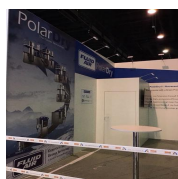

Photo 3

**Main Material of Stand Structure and Walls**

Aluminium

**Platform / Raised Flooring**  
(Structure of flooring excluding surface covering, e.g. carpet)

Y

**Will it be re-used after this event?**

Chipboard

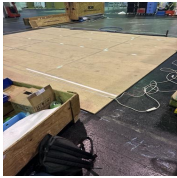

Photo 4

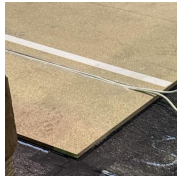

Photo 5

**Furniture and Equipment**  
(Counters, chairs, tables, sofa, coffee table, cabinet, flyer stand, LED walls, TV, AV equipment etc.)

**Will they be re-used after this event?**

Furniture will be returned to suppliers post exhibition



Photo 6



Photo 7



**Lighting**  
(e.g. All kinds of lightings in the stand and showcases)

**Will they be re-used after this event?**

Portable LEDs will be reused by contractors

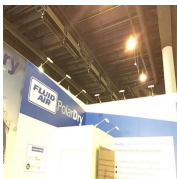

Photo 8



**Fascia and/or Overhead Signage**  
(Overhead signage or branding, Fascia, company logo on top of the stand structure)

**Will they be re-used after this event?**



**Rigged Structure**  
(Any rigged structure including lighting gantries or other structural elements.)

**Will they be re-used after this event?**



**Ceiling**  
(Any form of ceiling e.g. fabric ceiling, solid ceiling for lights or stand support)

**Will it be re-used after this event?**



**Display Facilities**  
(Built-in or Detachable product display cabinets, Lightboxes etc)



Will they be re-used after this event?

**Flooring**  
(e.g. carpeting, floor tiling, HDF coverings, Underlay)

Will they be re-used/recycled after this event?

Felt carpet will be disposed of



Photo 9



**Graphics & Decorative Items**  
(e.g. Stand graphics that are wall mounted or floor standing not overhead and any other decorative items such as plants & flowers, models or ornaments)

Will they be re-used/recycled after this event?

Fabric graphic into aluminium framing will be reused, graphic printed onto MFC board will be disposed of



Photo 10



Photo 11

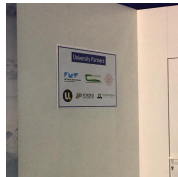

Photo 12



Media summary



Photo 1



Photo 2



Photo 3



Photo 4





Photo 5



Photo 6



Photo 7



Photo 8



Photo 9



Photo 10



Photo 11

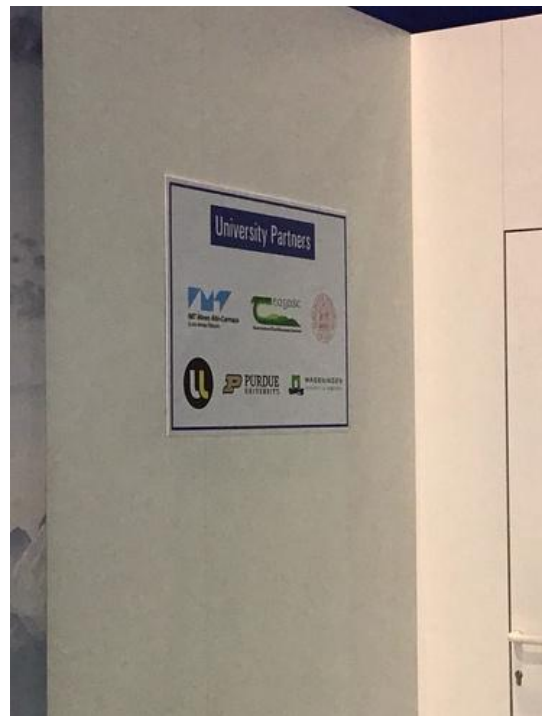

Photo 12