

# Better Stands Onsite Report - Fi Europe 2024

3.0C15 / Deutsche Extrakt Kaffee GmbH

Complete

## Stand Information

**Hall Number** 3.0

**Stand Number** 3.0C15

**Exhibitor Name** Deutsche Extrakt Kaffee GmbH

**Square Meterage** 31.5

**Exhibitor Appointed Contractor** MDS Messebau und Service GmbH

**Better Stands Representative - Email** ctietze@mdsmessebau.de

## Better Stands Onsite Report

**Stand structure and walls**  
(e.g. Structure or framework of the stand, walls, panels for meeting rooms, backdrop.)

Y

**Will they be re-used after this event?**

Aluminium frame



Photo 1



Photo 2

**Main Material of Stand Structure and Walls**

Aluminium

**Platform / Raised Flooring**  
(Structure of flooring excluding surface covering, e.g. carpet)

Y

**Will it be re-used after this event?**

Pre-used boards



Photo 3

**Furniture and Equipment**  
(Counters, chairs, tables, sofa, coffee table, cabinet, flyer stand, LED walls, TV, AV equipment etc.)

Will they be re-used after this event?



Photo 4



Photo 5



**Lighting**  
(e.g. All kinds of lightings in the stand and showcases)

Will they be re-used after this event?



**Fascia and/or Overhead Signage**  
(Overhead signage or branding, Fascia, company logo on top of the stand structure)

Will they be re-used after this event?

Fabric to aluminium frame and printed boards

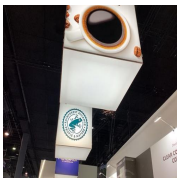

Photo 6



Photo 7



**Rigged Structure**  
(Any rigged structure including lighting gantries or other structural elements.)

Will they be re-used after this event?

Aluminium rig



Photo 8



**Ceiling**  
(Any form of ceiling e.g. fabric ceiling, solid ceiling for lights)



or stand support

Will it be re-used after this event?

**Display Facilities**  
(Built-in or Detachable product display cabinets, Lightboxes etc)

N/A

Will they be re-used after this event?

Bar area

**Flooring**  
(e.g. carpeting, floor tiling, HDF coverings, Underlay)

Y - Reused

Will they be re-used/recycled after this event?

Mix of new and used laminate flooring



Photo 9

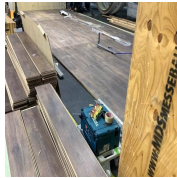

Photo 10

**Graphics & Decorative Items**  
(e.g. Stand graphics that are wall mounted or floor standing not overhead and any other decorative items such as plants & flowers, models or ornaments)

N/A

Will they be re-used/recycled after this event?

Build Up Comments / Observations

**Comments**

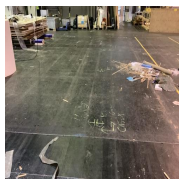

Photo 11



Photo 1



Photo 2



Photo 3



Photo 4



Photo 5



Photo 6



Photo 7



Photo 8



Photo 9



Photo 10



Photo 11